

# BUTE

# 6,318

POPULATION  
(April 2023)

**3,196** FEMALE  
**3,122** MALE

0-05 years: 225  
06-12 years: 410  
13-17 years: 282  
18-39 years: 1233  
40-64 years: 2131  
65-89 years: 1964  
90+ years: 73

AGE GROUPS

Third Sector Interface & Organisations  
<https://abcd.scot/>

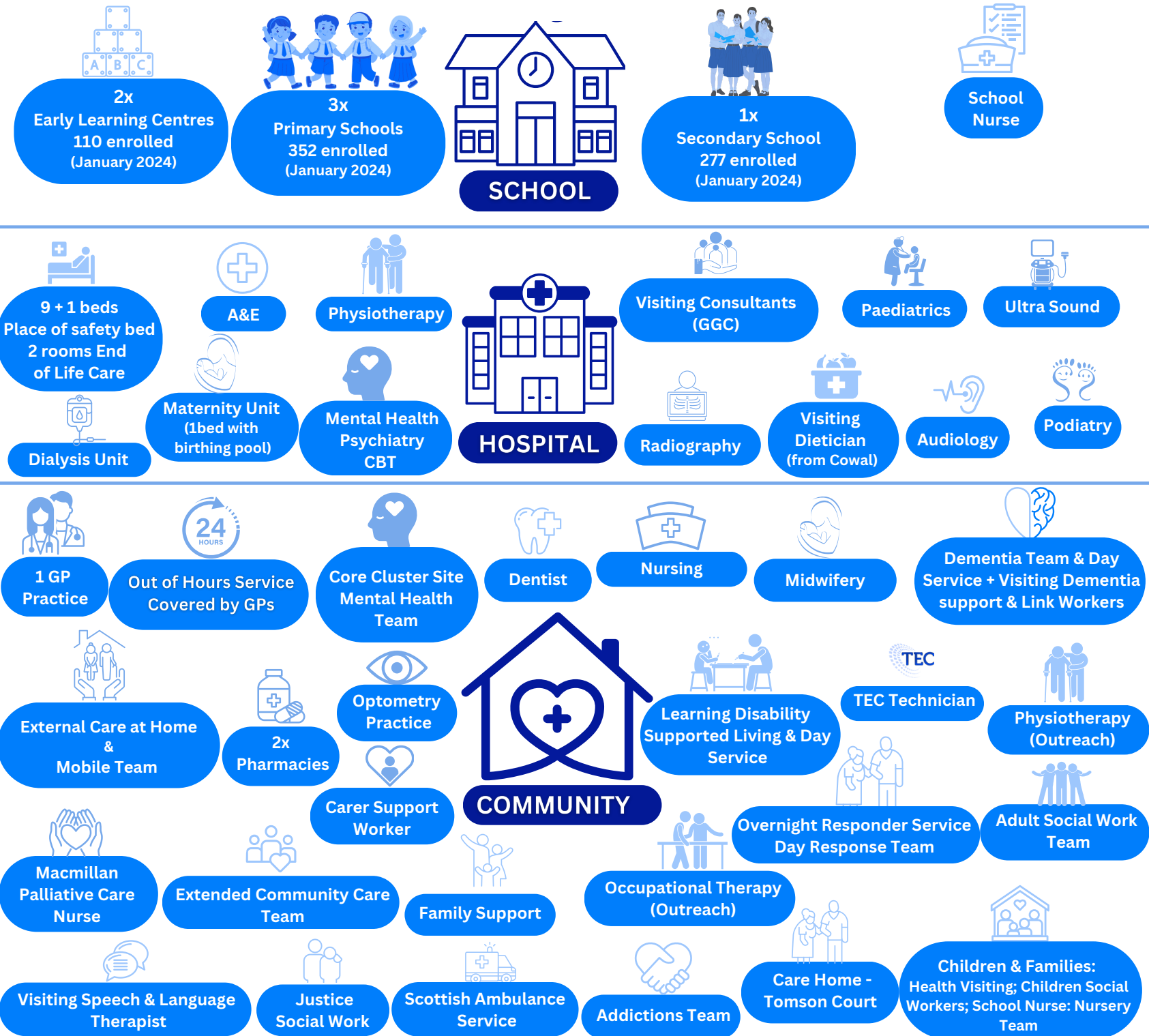

# COLL

# 168

POPULATION  
(April 2023)

# 86

FEMALE

# 82

MALE

0-05 years: 4  
 06-12 years: 6  
 13-17 years: 2  
 18-39 years: 29  
 40-64 years: 74  
 65-89 years: 52  
 90+ years: 1  
 AGE GROUPS

Third Sector Interface &  
 Organisations  
<https://abcd.scot/>



1x  
 Early Learning Centres  
 2 enrolled  
 (January 2024)



1x  
 Primary Schools  
 4 enrolled  
 (January 2024)



SCHOOL



HOSPITAL



# COLONSAY

111

POPULATION  
(April 2023)

55

FEMALE

56

MALE

0-05 years: 3

06-12 years: 1

13-17 years: 3

18-39 years: 13

40-64 years: 35

65-89 years: 56

90+ years: 0

AGE GROUPS

Third Sector Interface &  
Organisations

<https://abcd.scot/>

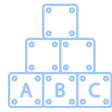

1x  
Early Learning Centres  
3 enrolled  
(January 2024)



1x  
Primary Schools  
2 enrolled  
(January 2024)



SCHOOL



HOSPITAL

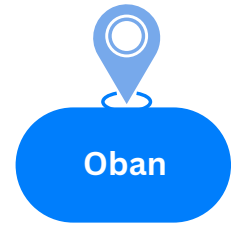

Out of Hours Service  
Covered by GPs



Nursing



Visiting  
Dementia support &  
Link workers



1 GP  
Practice



Vaccinations &  
Treatment Rooms



COMMUNITY



Visiting Children &  
Families



Mental Health & Substance  
use Outreach (Oban)



Visiting Community  
Psychiatric Nurse  
(Dementia)



Justice Social Work  
Outreach



TEC Technician  
(Visiting)



Visiting Social Work



Scottish Ambulance  
Service  
Transport with  
Volunteer (no clinical  
intervention)



Carer Support  
Outreach  
North Argyll Carer Centre

# GIGHA

**186**  
POPULATION  
(April 2023)

**89** FEMALE  
**97** MALE

0-05 years: 10  
06-12 years: 17  
13-17 years: 4  
18-39 years: 39  
40-64 years: 69  
65-89 years: 45  
90+ years: 2  
AGE GROUPS

Third Sector Interface & Organisations  
<https://abcd.scot/>



1x  
Early Learning Centres  
3 enrolled  
(January 2024)



1x  
Primary Schools  
10 enrolled  
(January 2024)



SCHOOL



HOSPITAL

Campbeltown



24 HOURS  
Out of Hours Service  
Covered by Nurse



Nursing



TEC  
TEC Technician  
(Visiting)



Weekly visiting  
GP



Visiting Children &  
Families



Scottish Ambulance  
Service  
Transport with  
Volunteer (no clinical  
intervention)



Carer Support  
Outreach  
Dochas & MAYDS Carer Centre



Internal Care at Home



COMMUNITY



Mental Health & Substance  
use Outreach  
(Kintyre)



Justice Social Work  
Outreach



Visiting Community  
Psychiatric Nurse  
(Dementia)

# IONA

# 199

POPULATION

(April 2023)

# 109

FEMALE

# 90

MALE

0-05 years: 5

06-12 years: 17

13-17 years: 14

18-39 years: 42

40-64 years: 74

65-89 years: 46

90+ years: 1

AGE GROUPS

Third Sector Interface & Organisations

<https://abcd.scot/>



1x  
Primary Schools  
11 enrolled  
(January 2024)



SCHOOL



HOSPITAL



Mull



Carer Support  
Outreach  
North Argyll Carer Centre



Visiting  
Physiotherapist



Visiting Nurse



Visiting Occupational  
Therapist



Visiting  
GP



COMMUNITY



Justice Social Work  
Outreach



Visiting Community  
Psychiatric Nurse  
(Dementia)



Mental Health & Substance  
use Outreach (Oban)



Direct Payments  
Care at home



Visiting Children &  
Families



Visiting Social Work



Visiting  
Dementia support, Link  
Workers & Extended  
Team



Visiting Vaccinations



TEC Technician  
(Visiting)

# ISLAY

# 3290

## POPULATION

(April 2022)

# 1,610

## FEMALE

# 1,680

## MALE

0-05 years: 119

06-12 years: 236

13-17 years: 170

18-39 years: 732

40-64 years: 1177

65-89 years: 829

90+ years: 27

## AGE GROUPS

Third Sector Interface & Organisations

<https://abcd.scot/>

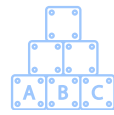

5x  
Early Learning Centres  
63 enrolled  
(January 2024)



5x  
Primary Schools  
214 enrolled  
(January 2024)



### SCHOOL



1x  
Secondary School  
196 enrolled  
(January 2024)



School Nurse



6 + 1 beds



A&E



Occupational Therapy



### HOSPITAL



Physiotherapy



Monthly Optician



Visiting Dietician



Visiting Orthotics



Radiography



Visiting Podiatry



Visiting Audiology



Pharmacy



3 GP Practices



Out of Hours Service  
Covered by GPs



Dentist



Nursing



Midwifery



Health Visiting



TEC Technician  
(Visiting)



Carer Support  
Worker



Care Home



### COMMUNITY



Learning Disability  
Supported Living



Family Support



Physiotherapy  
(Outreach)



Internal Care at Home



Marie Curie  
Nurse



Optometry  
Practice



Social worker &  
an Assistant



Visiting Children  
& Families



Occupational Therapy  
(Outreach)



Mental Health &  
Substance use



Visiting Dementia support &  
Health Care Support  
Workers



Scottish Ambulance  
Service



Visiting Speech &  
Language  
Therapist



Vaccinations &  
Treatment Rooms



Justice Social Work  
Outreach

Visiting Community  
Psychiatric Nurse  
(Dementia)

# JURA



## 252

POPULATION  
(April 2023)

130 FEMALE    122 MALE

0-05 years: 11  
 06-12 years: 24  
 13-17 years: 11  
 18-39 years: 48  
 40-64 years: 97  
 65-89 years: 60  
 90+ years: 1

### AGE GROUPS

Third Sector Interface & Organisations

<https://abcd.scot/>

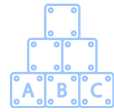

1x  
Early Learning Centres  
3 enrolled  
(January 2024)



1x  
Primary Schools  
20 enrolled  
(January 2024)



SCHOOL



HOSPITAL



Islay



Out of Hours Service  
Covered by locum GPs  
(remodelling)



Visiting Nurse



Visiting Occupational Therapy



TEC Technician  
(Visiting)



1 GP Practice



Mental Health & Substance  
use Outreach (Islay)



COMMUNITY



Visiting Social Work



Visiting Physiotherapist



Carer Support  
Worker



Internal Care at Home  
(Delivered by Islay)



Visiting Community  
Psychiatric Nurse  
(Dementia)



Visiting Children &  
Families



Justice Social Work  
Outreach

# LISMORE

# 173

POPULATION

(April 2023)

# 92

FEMALE

# 81

MALE

- 0-05 years: 4
  - 06-12 years: 10
  - 13-17 years: 5
  - 18-39 years: 30
  - 40-64 years: 65
  - 65-89 years: 56
  - 90+ years: 3
- AGE GROUPS

Third Sector Interface & Organisations

<https://abcd.scot/>



1x  
Early Learning Centres  
5 enrolled  
(January 2024)



1x  
Primary Schools  
6 enrolled  
(January 2024)



SCHOOL



HOSPITAL



Oban



Visiting  
Occupational Therapy



Visiting  
Dementia support &  
Health Care Support  
Workers



Visiting  
GP



Visiting Nurse



Visiting Speech & Language  
Therapist



Scottish Ambulance  
Service  
Transport with  
Volunteer (no clinical  
intervention)



Justice Social Work  
Outreach



Mental Health & Substance  
use Outreach (Oban)

TEC

TEC Technician  
(Visiting)



COMMUNITY



Visiting Community  
Psychiatric Nurse  
(Dementia)



Direct payments used  
for Care at Home



Visiting Social Work



Carer Support  
Outreach  
North Argyll Carer Centre



Visiting Physiotherapist



Visiting Children &  
Families



# LUING

**174**  
POPULATION  
(April 2023)

**90** FEMALE  
**84** MALE

0-05 years: 5  
06-12 years: 6  
13-17 years: 7  
18-39 years: 29  
40-64 years: 54  
65-89 years: 67  
90+ years: 6  
AGE GROUPS

Third Sector Interface &  
Organisations  
<https://abcd.scot/>

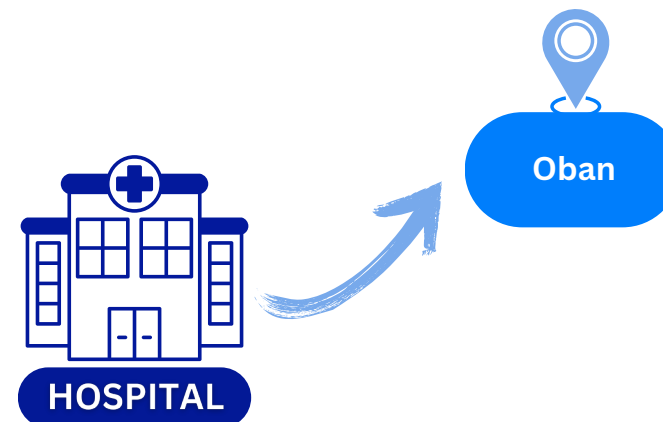
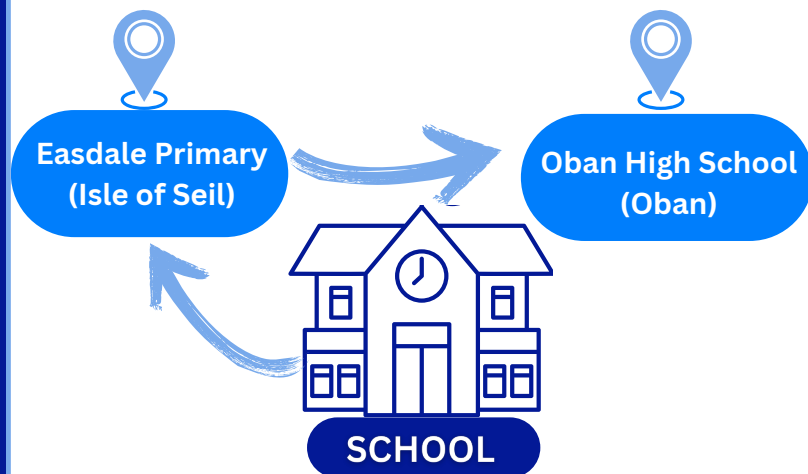

# MULL

# 3,288

## POPULATION

(April 2023)

**1,698** FEMALE  
**1,590** MALE

0-05 years: 117  
06-12 years: 247  
13-17 years: 166  
18-39 years: 697  
40-64 years: 1224  
65-89 years: 810  
90+ years: 27

## AGE GROUPS

Third Sector Interface & Organisations

<https://abcd.scot/>

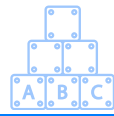

4x  
Early Learning Centres  
49 enrolled  
(January 2024)



8x  
Primary Schools  
199 enrolled  
(January 2024)



### SCHOOL



1x  
Secondary School  
188 enrolled  
(January 2024)



School Nurse



3 beds



A&E



Physiotherapy



### HOSPITAL



Visiting Consultants  
(GGC)



Occupational Therapy



Visiting Radiography



Midwifery



Visiting Audiology



Visiting Podiatry

TEC

TEC Technician  
(Visiting)



1 GP Practice



Out of Hours Service  
Covered by GPs



Nursing



Scottish Ambulance Service



Mental Health & Substance use Outreach (Oban)



Visiting Dementia support



Sheltered Housing support -  
Bowman Court  
(12 tenancies, with care at home available on site)



### COMMUNITY



Learning Disability Supported Living Services



Visiting Occupational Therapy



Pharmacy

Sheltered Housing Support Trust



Adult Social Work



Visiting Community Psychiatric Nurse (Dementia)



Internal Care at Home



Visiting Speech & Language Therapist



Visiting Children & Families:



Justice Social Work Outreach



Carer Support Worker

SEIL

575

POPULATION

(April 2023)

291

FEMALE

284

MALE

0-05 years: 12

06-12 years: 28

13-17 years: 15

18-39 years: 98

40-64 years: 214

65-89 years: 201

90+ years: 7

AGE GROUPS

Third Sector Interface & Organisations

Organisations

<https://abcd.scot/>

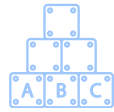

1x  
Early Learning Centres  
6 enrolled  
(January 2024)



1x  
Primary Schools  
31 enrolled  
(January 2024)



SCHOOL



HOSPITAL



Mental Health & Substance use Outreach (Oban)



Visiting Physiotherapist



Visiting Nurse



Visiting Occupational Therapist



Direct payments used for Care at Home



Independent & Visiting GP



Visiting Community Psychiatric Nurse (Dementia)



COMMUNITY



Justice Social Work Outreach



Visiting Dementia support & Health Care Support Workers



External Care at home



Carer Support Outreach  
North Argyll Carer Centre



TEC Technician (Visiting)



Visiting Children & Families



Visiting Social Work



Visiting Speech & Language Therapist

# TIREE

## 742

POPULATION  
(April 2023)

389

FEMALE

353

MALE

0-05 years: 36  
06-12 years: 69  
13-17 years: 45  
18-39 years: 149  
40-64 years: 246  
65-89 years: 190  
90+ years: 7

AGE GROUPS

Third Sector Interface &  
Organisations

<https://abcd.scot/>

